

62.37

1154/55

LIBRARY
RECEIVED
★ SEP 20 1954
U. S. Department of Agriculture



- Boxwood
- Holly
- Evergreens
- Shade Trees
- Fruit Trees
- Shrubs
- Water Lilies
- Perennials
- Roses
- Bulbs

OUR 25th YEAR

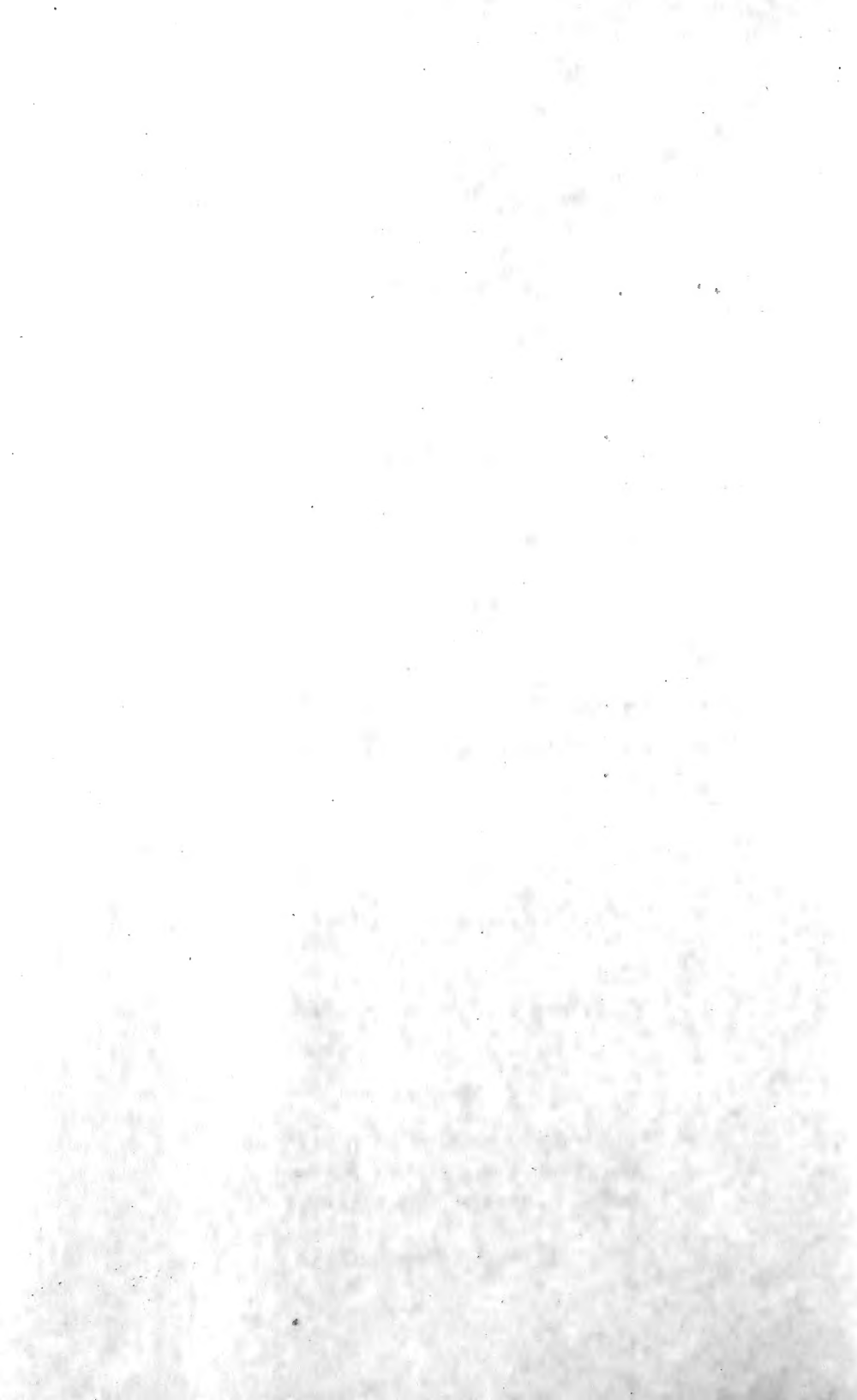

*Eastern Shore Nurseries,
Incorporated*

Dover Road

Easton, Maryland

ESTABLISHED 1929

Phone 896

With Few Exceptions the Plants in this Catalogue
Follow the 1942 Edition of Standardized Plant Names

Growers of

*Fine Nursery Stock for
Eastern Shore Gardens*

— Member —

American Association of Nurserymen
Maryland Nurserymen's Association
National Landscape Nurserymen's Ass'n.

CLOSED ON SUNDAY

THE EASTERN SHORE

No dashing surf or booming tide,
Pounds on the Eastern Shore,
Yet big ships glide on every side,
Far from the ocean's roar.
For the land lies low on the Eastern Sho'
Where the tides of the Chesapeake flow.

The dogwood blooms at the salt sea's edge,
Along its creeks and bays,
No other strand in all the land
Has such splendid water ways.
For the land lies low on the Eastern Sho'
Where the tides of the Chesapeake flow.

The pine trees mingle with the seas,
The wheat fields with the woods.
Strange to relate no other state
Is blessed with so many foods.
For the land lies low on the Eastern Sho'
Where the tides of the Chesapeake flow.

The stranger's greeted with a smile
And welcomed with a nod,
For the folks all know the Eastern Sho'
Is direct from the hands of God.
For the land lies low on the Eastern Sho'
Where the tides of the Chesapeake flow.

—ERNEST HEMMING
1868 - 1951

*Founder of the
Eastern Shore Nurseries, Inc.*

Price List

Fall 1954 - - - - Spring 1955

The prices are for plants dug and delivered in this vicinity. An additional charge is made for planting service. Maryland 2% sales tax is added to all plants and materials.

LOCATION

Two miles East of Easton on the Dover Road, Route 331, the road between Easton and Preston. Just 17 miles from Cambridge, 23 miles from Centreville, and 37 miles from Chestertown. Our phone is 896.

Personnel

E. Sam Hemming

R. S. Johnston

CONSULTATION FREE

We make no charge for coming to talk over your planting needs. We do make a charge for calls for horticultural advice.

LANDSCAPE PLANS

A charge will be made for detailed landscape plans.

NOTE

We reserve the right to price plants selected by the customer according to their individual value, and prices are subject to change without notice.

SHIPPING INSTRUCTIONS

Our business has largely been local in character, serving the Eastern Shore of Maryland. The last few years have seen a growth in our shipping business to other parts of the country.

Our terms for plants to be shipped are cash in advance, the customer to pay the shipping charges. Only small B&B or bare root plants can be shipped. All plants will be packed properly in moss. No heavy plants requiring crating will be shipped.



New Hybrid Mallow

OR

Hardy Hibiscus

ANNIE J. HEMMING

Plant Patent No. 835

Color — Deep Red

Height — Bushy, 4 to 5 feet

Foliage — Dark Green

Blooms during July, August, September and even
into October

This plant developed by the late Ernest Hemming is the result of 40 years hybridizing and is a very distinct new plant.

Under cultivation this plant will last many years.

Price — \$5.00 each — 3 for \$10.00

Under the plant patent law vegetative propagation of this plant is expressly prohibited.

Evergreens

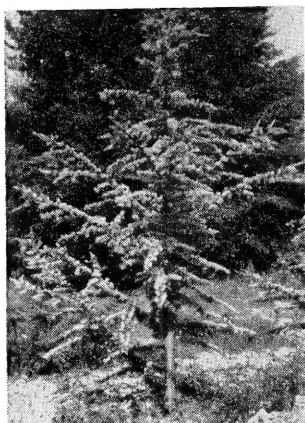

(Blue Mt. Atlas Cedar)

ABIES CONCOLOR Silver Fir

Bluish Silver Evergreen, more successful on the Eastern Shore than the Blue Spruce

3 to 4 ft. ----- 10.00

CEDRUS ATLANTICA GLAUCA

A bluish silver form, irregular in shape, tall growing and handsome. Grafted plants.

18 to 24 in. ----- 5.00

5 to 6 ft. ----- 15.00

6 to 7 ft. ----- 20.00

CEDRUS DEODARA (Deodara Cedar)

A pendulous, silvery foliage tree native of India.
Grows to 50 feet or more

2 to 3 ft. ----- 5.00

3 to 4 ft. ----- 8.00

4 to 5 ft. ----- 12.00

5 to 6 ft. ----- 16.00



(Deodara Cedar)

CEPHALOTAXUS HARRINGTONIA

DRUPACEA

(Spreading Plum Yew)

12 to 18 in. ----- 3.50

18 to 24 in. ----- 7.50



(Upright Plum Yew)

CEPHALOTAXUS HARRINGTONIA

FASTIGIATA

(Upright Plum Yew)

Similar in habit to the Irish Yew.

15 to 18 in. ----- 3.00

18 to 24 in. ----- 5.00

24 to 30 in. ----- 7.50

30 to 36 in. ----- 12.50

CHAMAECYPARIS PISIFERA

FILIFERA

(Thread Cypress)

A graceful evergreen with pendulous branches.

2 to 3 ft. ----- 5.00

CHAMOECYPARIS PISIFERA

(Sawara Falsecypress)

6 to 7 ft. ----- 15.00

CRYPTOMERIA JAPONICA LOBBI
(Lobb Cryptomeria)

Tall, dark green, compact, variety of the principle forest tree of Japan.

18 to 24 in. -----	5.00
6 to 7 ft. -----	20.00
8 to 10 ft. -----	35.00

JUNIPERUS CHINENSIS PFITZERIANA
(Pfitzer Juniper)

Dependable spreading, bluish evergreen.

10 to 12 in. -----	2.00
18 to 24 in. -----	5.00
2 to 3 ft. -----	7.50
3 to 4 ft. -----	10.00
4 to 5 ft. -----	15.00

JUNIPERUS COMMUNIS AUREA
(Golden Juniper)

A spreading form with golden tipped needles. Quick grower.

4 to 5 ft. -----	10.00
------------------	-------

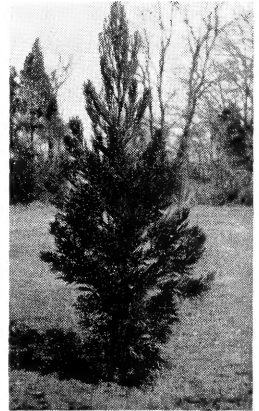

(Lobb Cryptomeria)

JUNIPERUS COMMUNIS HIBERNICA
(Irish Juniper)

Tall-growing columnar, light green.

4 to 5 ft. -----	7.50
5 to 6 ft. -----	10.00

JUNIPERUS COMMUNIS SUECICA
(Swedish Juniper)

Tall-growing dependable Juniper.

12 to 18 in. -----	2.50
2½ to 3 ft. -----	5.50

JUNIPERUS GLAUCA HETZI (Hetz Juniper)

Bluish semi-upright evergreen, choice.

3 to 4 ft. -----	7.50
4 to 5 ft. -----	10.00

JUNIPERUS VIRGINIANA (Red Cedar)

Our native cedar that grows so well in every location.
The best plant for an evergreen screen.

6 to 8 ft. -----	10.00
8 to 10 ft. -----	15.00

JUNIPERUS VIRGINIANA CANAERTI
(Canaert Cedar)

Black-green, one of the best horticultural varieties of our native Cedar.
Its picturesque shape is particularly pleasing.

5 to 6 ft. -----	12.50
6 to 7 ft. -----	15.00
7 to 8 ft. -----	17.50

JUNIPERUS VIRGINIANA GLAUCA

A spreading blue foliage type of our own discovery.

3 to 4 ft. -----	10.00
4 to 5 ft. -----	15.00

JUNIPERUS VIRGINIANA KETELEERI
(Keteleer Cedar)

A bluish green variety of symmetrical shape, holding a bright color even in winter.

4 to 5 ft. -----	10.00
5 to 6 ft. -----	12.50
6 to 7 ft. -----	15.00

LIBOCEDRUS DECURRENS

(California Incensecedar)

Tall growing columnar tree with dark green foliage.

5 to 6 ft. -----	12.50
6 to 8 ft. -----	17.50
8 to 10 ft. -----	25.00

PICEA ORIENTALIS

(Oriental Spruce)

Slow growing graceful, and compact tree;
dark glossy foliage.

2 to 3 ft. -----	7.50
3 to 4 ft. -----	10.00
4 to 5 ft. -----	13.50
5 to 6 ft. -----	17.50

PINUS GRIFFITHI

(Himalayan Pine)

Silvery blue needles.

Pendulous, one of our most handsome pines.

3 to 4 ft. -----	6.00
4 to 6 ft. -----	10.00
6 to 8 ft. -----	15.00
8 to 10 ft. -----	20.00



Oriental Spruce

PINUS PUNGENS (Table Mountain Pine)

A short needle variety of compact and irregular shape.

2 to 3 ft. -----	6.00
3 to 4 ft. -----	9.00

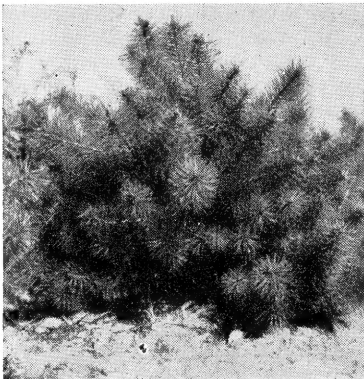

Scotch Pine

PINUS STROBUS

(White Pine)

18 to 24 in. -----	5.00
--------------------	------

PINUS SYLVESTRIS

(Scotch Pine)

Hardy Pine from Northern Europe.

2 to 3 ft. -----	6.00
3 to 4 ft. -----	9.00
4 to 5 ft. -----	12.50
5 to 6 ft. -----	15.00
6 to 7 ft. -----	20.00

PSUEDOSTUGA TAXIFOLIA

(Douglas Fir)

2 to 3 ft. -----	6.00
------------------	------

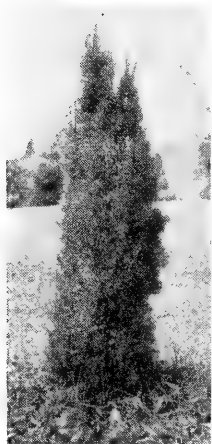

Irish Yew

TAXUS BACCATA
(Spreading English Yew)

Spreading variety semi-upright in form.

18 to 24 in. -----	6.00
24 to 30 in. -----	10.00

TAXUS BACCATA HIBERNICA
(Irish Yew)

Slow growing columnar black green plant of Colonial garden fame.

18 to 24 in. -----	6.00
24 to 30 in. -----	10.00

TAXUS BACCATA HIBERNICA AUREA

Golden Irish yew.

18 to 24 in. -----	6.00
24 to 30 in. -----	10.00

TAXUS BREVIFOLIA
(Pacific Yew)

Dwarf habit, foliage very dark green, the best of the Dwarf Yews.

12 to 15 in. -----	3.50
15 to 18 in. -----	5.00
18 to 21 in. -----	7.50
21 to 24 in. -----	10.00

TAXUS CUSPIDATA
(Japanese Yew)

Spreading type. One of our best garden evergreens.

12 to 18 in. -----	3.50
18 to 24 in. -----	7.50

SPECIMENS



Pacific Yew

TAXUS CUSPIDATA NANA (Dwarf Japanese Yew)

A slow growing semi-upright form.

12 to 15 in. -----	2.50
15 to 18 in. -----	4.00
18 to 24 in. -----	7.50

TAXUS MEDIA HICKSII (Hick's Yew)

Used in northern gardens as a substitute for the Irish Yew.

12 to 18 in. -----	2.50
18 to 24 in. -----	5.00
24 to 30 in. -----	7.50

THUJA OCCIDENTALIS
(American Arborvitae)

A pointed evergreen, fairly large growing, useful as a screen plant.

2 to 3 ft. -----	5.00
3 to 4 ft. -----	7.50
4 to 5 ft. -----	10.00
5 to 6 ft. -----	12.50

THUJA OCCIDENTALIS COMPACTA ERECTA

A new dwarf form, dark green foliage, erect in growth.

36 to 42 in. ----- 10.00

THUJA OCCIDENTALIS ELEGANTISSIMA

(Elegant Arborvitae)

Broad pyramidal form, foliage with slight golden tip.

12 to 18 in. ----- 2.50
 18 to 24 in. ----- 4.00
 2 to 3 ft. ----- 6.00

THUJA OCCIDENTALIS
 (George Peabody Arborvitae)

A golden variety.

12 to 18 in. ----- 2.50

THUJA OCCIDENTALIS GLOBOSA

(Tom Thumb)

Globe shape, dwarf.

24 to 30 in. ----- 5.00
 30 to 36 in. ----- 7.50

THUJA OCCIDENTALIS PYRAMIDALIS

(Pyramidal Arborvitae)

Dark green conical shaped. The best Arborvitae.

12 to 18 in. ----- 2.50
 18 to 24 in. ----- 4.00
 2 to 3 ft. ----- 6.00
 3 to 4 ft. ----- 8.00
 4 to 5 ft. ----- 10.00
 5 to 6 ft. ----- 12.50

THUJA OCCIDENTALIS VERVAENEANA

(Vervaeene Arborvitae)

18 to 24 in. ----- 4.00
 2 to 3 ft. ----- 6.00
 3 to 4 ft. ----- 8.00
 4 to 5 ft. ----- 10.00

THUJA ORIENTALIS AUREA NANA

(Berckmanns Arborvitae)

Compact dwarf golden form.

18 to 24 in. ----- 5.00



Pyramidal Arborvitae

Evergreen Shrubs

ABELIA EDWARD GOUCHER

(Pink Abelia)

A pink flowered variety, more dwarf.

18 to 24 in. ----- 3.50
 2 to 3 ft. ----- 5.00

ABELIA GRANDIFLORA

(Glossy Abelia)

A white flowered shrub, blooms all summer long.

18 to 24 in. ----- 2.50
 2 to 3 ft. ----- 3.50
 3 to 4 ft. ----- 5.00



Pink Abelia

6 to 8 in. -----	AZALEA CORAL BELLS (Pink)	2.00
8 to 12 in. -----		3.00

12 to 15 in. -----	AZALEA FLAME (Orange Red)	3.00
--------------------	---------------------------	------



Indica Azalea

AZALEA HINODEGIRI
(Red Azalea)

Bright red flowers, likes shady places.

4 in. Pot -----		2.50
15 to 18 in. -----		5.00

AZALEA INDICA ROSEA
(Indica Azalea)

White with faint lavender tint, the hardiest type Azalea for this section

12 to 15 in. -----		3.50
15 to 18 in. -----		5.00
18 to 24 in. -----		7.50
24 to 30 in. -----		10.00

AZALEA SNOW
(White)

White flowers with shiny evergreen leaves.		
12 to 15 in. -----		4.00
15 to 18 in. -----		6.00
13 to 21 in. -----		8.00

BERBERIS JULIANAE
(Wintergreen Barberry)

An evergreen Barberry with long shiny leaves that turn red in the fall.

12 to 15 in. -----	2.50
18 to 24 in. -----	5.00
24 to 30 in. -----	7.50



Wintergreen Barberry

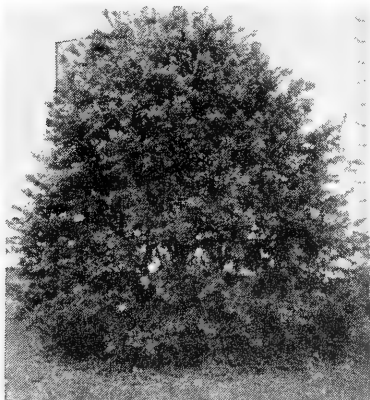

Tree Box

BUXUS ARBORESCENS
(Tree Box)

Beautiful and picturesque, eventually growing to be a tree.

2 to 3 ft. -----	4.00
3 to 4 ft. -----	7.50
4 to 5 ft. -----	10.00

BUXUS ARBORESCENS

VARIEGATA (Variegated Tree Box)	
2 to 3 ft. -----	5.00
3 to 4 ft. -----	7.50

BUXUS MICROPHYLLA JAPONICA

(Japanese Box)

A hardy box, foliage somewhat lighter. Quick growing.

12 to 18 in. -----	1.50
18 to 24 in. -----	3.00
24 to 30 in. -----	5.00
30 to 36 in. -----	7.50
3 to 4 ft. -----	10.00

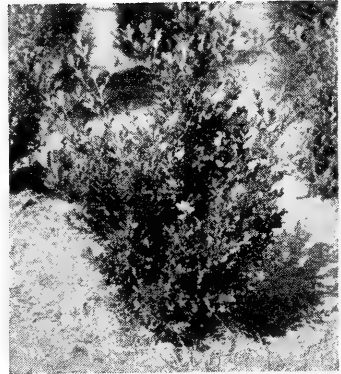

Japanese Box

BUXUS MICROPHYLLA JAPONICA

(Japanese Box Green Beauty)

A new variety, with smaller leaves, darker green and more compact.

12 to 18 in. -----	2.50
24 to 30 in. -----	5.00



Kingsville Dwarf

BUXUS MICROPHYLLA

(Kingsville Dwarf)

The slowest growing form of Boxwood.

2½ in. Pots -----	.50
4 to 6 in. -----	.75
6 to 8 in. -----	1.50
8 to 10 in. -----	2.50

BUXUS MICROPHYLLA KOREANA

(Korean littleleaf Box)

A hardy small leaf Box, bushy, and slow growing.

15 to 18 in. -----	2.00
18 to 24 in. -----	3.50
24 to 30 in. -----	5.00

BUXUS ROTUNDIFOLIA

(Round-leaved Box)

3 to 4 ft. -----	10.00
------------------	-------

BUXUS SEMPERVIRENS

(Bush Box)

Coming from the Mediterranean region, it is erroneously called American Box.

15 to 18 in. -----	2.50
18 to 24 in. -----	3.50
24 to 30 in. -----	5.00
30 to 36 in. -----	7.50

BUXUS SEMPERVIRENS FASTIGIATA

(Pyramidal Box)

An upright form.

2 to 3 ft. -----	3.50
3 to 4 ft. -----	6.00
4 to 5 ft. -----	8.00
5 to 6 ft. -----	12.50
6 to 7 ft. -----	15.00

BUXUS SUFFRUTICOSA

(English Boxwood)

Finest of all edging plants for flower borders. The aristocrat of Old Eastern Shore Gardens.

4 to 6 in. — .40 ea. — \$3.75 per 10	
	35.00 per 100
6 to 8 in. — 6.00 per 10 — 50.00 per 100	
10 to 12 in. -----	2.00
12 to 14 in. -----	3.00
14 to 16 in. -----	5.00

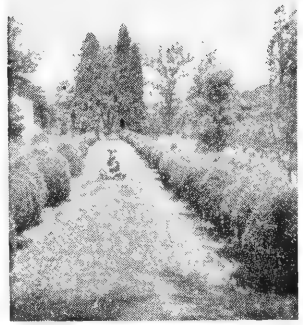

English Boxwood

CAMELLIA SASANQUA (Camellia)

The newly popular fall flowering types. These are fairly hardy on the Eastern Shore.

CLEOPATRA — Rose pink, semi-double

MAIDEN'S BLUSH — Delicate pink, single

ROSEA — Deep rose pink, single

COVINGTON — White-edged pink, semi-double

SETSUGEKKA — Large white, semi-double

2 to 3 ft. -----	3.50
------------------	------

ELAEAGNUS PUNGENS (Silver Thorn)

An attractive bushy Evergreen Shrub. Leaves silvery on the underneath side.

18 to 24 in. -----	3.00
2 to 3 ft. -----	4.50
3 to 4 ft. -----	6.00
4 to 5 ft. -----	7.50
5 to 6 ft. -----	10.00

EUONYMUS KIAUTSCHOVICUS (Spreading or Seibold's Euonymus)

Can be treated either as a shrub or a vine.

18 to 24 in. -----	2.50
--------------------	------

HEDERA HELIX (English Ivy)

See Vines and Ground Cover.

ILEX AQUIFOLIUM ALCORNIS (English Holly)

A hardy variety of the dark green English Holly, red berries.

12 to 18 in. -----	3.50
--------------------	------

ILEX CRENATA (Japanese Holly)

A most dependable hardy broad leaf evergreen.

3 to 4 ft. -----	7.50
4 to 5 ft. -----	12.50
Specimens	

ILEX GLABRA (Inkberry)

Low shrub with black berries.

24 to 30 in. -----	5.00
30 to 36 in. -----	7.50

The American Holly

Eastern Shore's own plant of fame. An excellent evergreen to use as a specimen, in groups, or in hedges. Difficult to transplant from the woods but our transplanted Hollies move readily.

ILEX OPACA

Berried Plants.

18 to 24 in. -----	2.50
2 to 3 ft. -----	4.00
3 to 4 ft. -----	7.50
4 to 5 ft. -----	10.00
Large specimens ---	\$50.00 to \$250.00



The American Holly

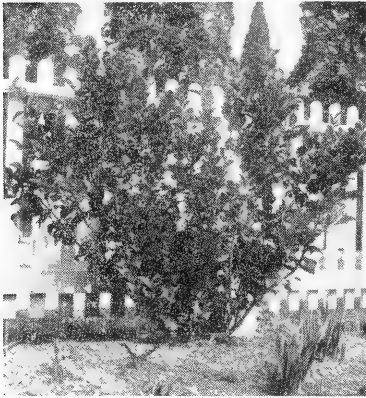

Wax Privet

ILEX OPACA ARDEN

A selected berried type.

3 to 4 ft. -----	7.50
4 to 5 ft. -----	10.00

LIGUSTRUM LUCIDUM

(Wax Privet)

A waxy dark green shrub. Can be used as a landscape substitute for Rhododendrons here on the Shore.

12 to 18 in. -----	1.50
18 to 24 in. -----	3.00
2 to 3 ft. -----	4.50

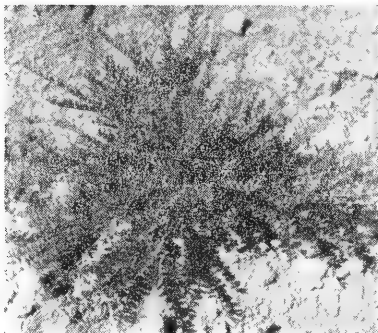

Privet Honeysuckle

LONICERA PILEATA

(Privet Honeysuckle)

Low spreading.

12 to 18 in. -----	1.50
18 to 24 in. -----	2.50

MAGNOLIA GRANDIFLORA

Southern Magnolia, handsome evergreen tree,
large white flowers in July.

4 in. Pot	1.50
18 to 24 in.	3.50
2 to 3 ft.	5.00
3 to 4 ft.	7.50
4 to 5 ft.	10.00
5 to 6 ft.	15.00

NANDINA DOMESTICA

(Heavenly Bamboo)

Not completely evergreen but a strikingly handsome shrub with red berries and leaves in the fall.

12 to 18 in.	1.50
18 to 24 in.	2.50
2 to 3 ft.	3.50
3 to 4 ft.	5.00

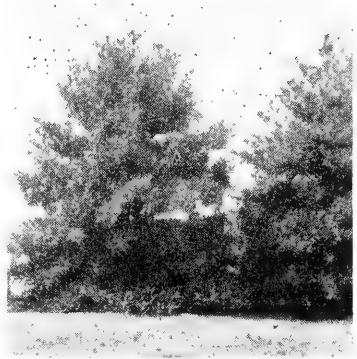

Magnolia Grandiflora

NANDINA DOMESTICA ALBA

A variety with yellow berries, leaves stay green in winter.

3 to 4 ft.	5.00
-----------------	------

OSMANTHUS ILICIFOLIUS

(Holly Osmanthus)

Shrubby, dark green Holly like foliage.

18 to 24 in.	3.50
2 to 3 ft.	5.00
3 to 4 ft.	7.50

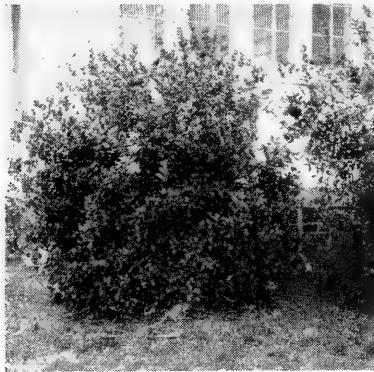

Holly Osmanthus

PYRACANTHA COCCINEA LALANDI

(Firethorn)

Orange-scarlet berries on a spikey shrub.
Large potted plants.

2 to 3 ft.	3.50
-----------------	------

VIBURNUM RHYTIDOPHYLLUM

(Leatherleaf Viburnum)

Shrubby, coarse foliage, white flowers with red berries that later turn black.

18 to 24 in.	3.50
2 to 3 ft.	5.00
3 to 4 ft.	7.50



Leatherleaf Viburnum

A GARDEN IS FOR PLEASURE

Gardening has long been a tradition of the leisured and quiet life on the colonial estates of the Eastern Shore of Maryland's Chesapeake Bay region. Our organization has been developed with the one thought in mind, of helping our clientele who have located here increase the Eastern Shore's fame as a garden spot.

In this little book you will find listed plants that we know are particularly suited to the soils and climate of the Eastern Shore. All of the plants included with the exception of the fruit trees are grown and tested in our nurseries.

Trees

An additional charge is made for Baling and Burlapping shade trees unless marked B&B.

ACER PALMATUM ATROPURPUREUM (Red Leaf Japanese Maple)

18 to 24 in. ----- 7.50

ACER PLATANOIDES (Norway Maple)

A dense round headed tree with dark green foliage. Sturdy.

8 to 10 ft. ----- 10.00

ACER PLATANOIDES SCHWEDLERI (Schwedler Maple)

Foliage comes out red in the spring. Changes to dark green by mid-summer.

8 to 10 ft. ----- 10.00

ACER RUBRUM (Red Maple)

A hardwood tree with brilliant fall coloring.

5 to 6 ft. ----- 4.00

6 to 8 ft. ----- 7.50

ACER SACCHARINUM (Silver Maple)

The fast growing soft Maple.

8 to 10 ft. ----- 5.00

10 to 12 ft. ----- 7.50

ACER SACCHARUM (Sugar Maple)

Tall growing, hardwood Maple, widely planted in New England.

4 to 6 ft. ----- 4.00

6 to 8 ft. ----- 7.50



Judas Tree or Red Bud

CASTANEA MOLLISSIMA (Chinese Chestnut) See Back Page

CERCIS CANADENSIS (Judas Tree or Red Bud)

A pink flowering tree, excellent to use in connection with white dogwood.

4 to 5 ft. ----- 4.00

5 to 6 ft. ----- 6.00

6 to 8 ft. ----- 7.50

CORNUS FLORIDA (Flowering Dogwood)

A choice spring flowering tree, that reaches perfection as a native on the Eastern Shore.

4 to 5 ft., B&B ----- 6.00

5 to 6 ft., B&B ----- 8.00

6 to 8 ft., B&B ----- 10.00

8 to 10 ft., B&B ----- 15.00

CORNUS FLORIDA RUBRA (Red Flowering Dogwood)

18 to 24 in., B&B ----- 3.50

3 to 4 ft., B&B ----- 10.00

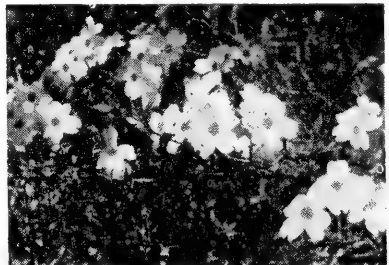

Flowering Dogwood

COTINUS COGGYRIA

(Smoketree)

Large bush, attractive for its smoky plumes.

4 to 5 ft. -----	3.50
5 to 6 ft. -----	5.00
6 to 8 ft. -----	7.50
8 to 10 ft. -----	10.00

CRATAEGUS OXYACANTHA

(Pauls Scarlet Hawthorn)

Red flowers.

5 to 6 ft. -----	5.00
------------------	------

FAGUS GRANDIFOLIA

(American Beech)

Low spreading, long lived tree, does well here.

8 to 10 ft., B&B -----	10.00
10 to 12 ft., B&B -----	15.00

SPECIMENS

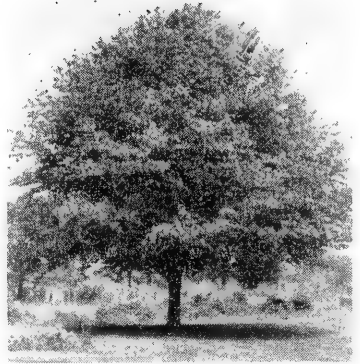

American Beech



Tulip Poplar

FAGUS SYLVATICA RIVERSII

(Rivers Purple Beech)

18 to 24 in. grafted plants -----	10.00
-----------------------------------	-------

LIQUIDAMBAR STYRACIFLUA

(Sweet Gum)

4 to 5 ft., B&B -----	5.00
-----------------------	------

LIRIODENDRON TULIPIFERA

(Tulip Poplar)

Related to the Magnolia, hard to transplant, but choice.

5 to 6 ft., B&B -----	4.00
6 to 8 ft., B&B -----	7.50
8 to 10 ft., B&B -----	10.00

MAGNOLIA SOULANGEANA

(Saucer Magnolia)

Pink and white flowered Chinese Magnolia.

18 to 24 in., B&B -----	5.00
2 to 3 ft., B&B -----	7.50
3 to 4 ft., B&B -----	10.00

MAGNOLIA TRIPETALA

(Umbrella Magnolia)

6 to 8 ft. -----	7.50
------------------	------



Saucer Magnolia

MALUS (Japanese flowering and fruiting Crabapple)

Bechtels Crab, double soft pink

4 to 5 ft. -----	4.00
5 to 6 ft. -----	5.00

Hopa Crab, single dark red

Seedling Crabapple Trees

5 to 6 ft. -----	3.50
6 to 8 ft. -----	5.00
8 to 10 ft. -----	10.00

NYSSA SYLVATICA (Black Gum)

Small tree, brilliant fall color.

3 to 4 ft., B&B -----	4.00
4 to 5 ft., B&B -----	6.00
5 to 6 ft., B&B -----	8.00
6 to 8 ft., B&B -----	10.00



Purple Plum

POPULUS NIGRA ITALICA

(Lombardy Poplar)

Quick growing trees for screens or accent. Not long lived.
6 to 8 ft. ----- 1.50

PRUNUS BLIREIANA

(Purple Plum)

Pink flowered form. Flowers before the leaves.

SPECIMENS

PRUNUS PERSICA FL. PL.

(Double Red Flow. Peach)

4 to 5 ft. ----- 2.50

PRUNUS CERASIFERA DIVARICATA

(Pissard Purple Plum)

4 to 6 ft. ----- 5.00

PRUNUS SUBHIRTILLA PENDULA

(Japanese Weeping Cherry)

A beautiful ornamental weeping tree with pale pink flowers. Grows to 20 ft. high.

6 ft. stems, 2 yr. heads ----- 10.00

FLOWERING CHERRIES

(Kwanzan Double rose pink)

3 to 4 ft. ----- 5.00

(Yoshino) White

5 to 6 ft. ----- 5.00

PRUNUS (Thundercloud)

A flowering Plum with dark red leaves.

5 to 6 ft. ----- 5.00



Japanese Weeping Cherry

QUERCUS PALUSTRIS

(Pin Oak)

The finest lawn tree with low branches and pyramidal habit, has clean foliage. Excellent for a broad avenue.

4 to 6 ft. ----- 4.00

6 to 8 ft. ----- 7.50

8 to 10 ft. ----- 10.00



Pin Oak

QUERCUS PHELLOS

(Willow Oak)

Handsome, round-headed tree with narrow Willow like leaves. Likes moist soil.

4 to 6 ft. ----- 5.00

6 to 8 ft. ----- 7.50

8 to 10 ft. ----- 10.00

SALIX BABYLONICA
(Babylon Weeping Willow)

6 to 8 ft. ----- 5.00

SOPHORA JAPONICA

(Japanese Pagoda Tree)
Attractive ornamental tree with white flowers.

4 to 5 ft. ----- 4.00

5 to 6 ft. ----- 6.00

6 to 8 ft. ----- 10.00

ULMUS AMERICANA

(American Elm)
A vase shaped, outstanding American tree, prefers moist soil.

4 to 5 ft. ----- 2.50

5 to 6 ft. ----- 4.00

✱

✱

Planning Your Garden

The modern nursery client is usually interested in buying plants to give his home a setting or for the creation of an outdoor picture. It is the effect produced that counts. To create the garden picture, it should be planned. Planning can be done by simple staking on the grounds, by rough sketches, or by complete landscape plans. Any one of these methods can be used by us to suit your needs. The color, the texture, the growth and character of the plant materials used are considered in relation to their surroundings to produce the complete picture. A charge is made for detailed landscape plans.

Flowering Shrubs

ARONIA ARBUTIFOLIA

(Red Chokeberry)

A low shrub with white flowers and large clusters of red berries.

18 to 24 in.	1.50
2 to 3 ft.	2.50

BERBERIS THUNBERGII

(Japanese Barberry)

The common form of barberry with pretty red berries.

18 to 24 in.75
-------------------	-----

BERBERIS THUNBERGII ATROPURPUREA (Purple Barberry)

The variety with purple leaves.

18 to 24 in.	1.00
-------------------	------

BUDDELIA (Butterfly Bush)

Isle de France-Purple

Pink Charming-Pink

Royal Red-Reddish—Pat. 556

White Bouquet-White—Pat. 536

2 to 3 ft.	1.50
4 to 5 ft.	2.50



Butterfly Bush

CALLICARPA PURPUREA

(Beauty Fruit)

Soft purple flowers, deep purple fruit.

18 to 24 in.	1.50
-------------------	------

CALYCANTHUS FLORIDUS

(Sweet Shrub)

The old-fashioned garden shrub.

2 to 3 ft.	1.50
-----------------	------

CARYOPTERIS INCANA var BLUE MIST

(Bluebeard)

Soft blue, low growing, flowers mid-summer.

2 to 3 ft.	1.50
-----------------	------

CLETHRA ALNIFOLIA

(Spice Bush)

Shiny foliage, white flowers in July.

2 to 3 ft.	1.50
3 to 4 ft.	2.00

CORNUS FLORIDUS

(White Dogwood)

See Trees.

CORNUS STOLONIFERA

(Red Twig Dogwood)

Bright red branches in winter.

3 to 4 ft.	1.50
-----------------	------

COTINUS COGGYRIA

(Smoketree)

See Trees.

COTONEASTER DIVARICATA

(Spreading Cotoneaster)

A low shrub with dark leaves and bright red berries, very choice.

2 to 3 ft. ----- 3.50

CYDONIA JAPONICA

(Japanese Quince)

The familiar "Japonica" of the garden

18 to 24 in. ----- 1.50

DEUTZIA GRACILIS

(Dwarf Deutzia)

A very fine dwarf shrub with white flowers in May. Grows only two feet high. Makes a graceful hedge.

12 to 18 in. ----- 1.50

DEUTZIA LEMOINEI

(Lemoine Deutzia)

5 to 6 ft. ----- 1.50

EXOCHORDA GRANDIFLORA

(Pearl Bush)

An upright shrub with white flower buds that look like pearls before they open.

18 to 24 in. ----- 1.50
2 to 3 ft. ----- 2.50

FORSYTHIA SPECTABILIS

(Showy Forsythia)

A heavy blooming variety of the familiar Golden Bell.

2 to 3 ft. ----- 1.50
3 to 4 ft. ----- 2.50

FORSYTHIA VIRDISSIMA

(Greenstem Forsythia)

2 to 3 ft. ----- 1.50

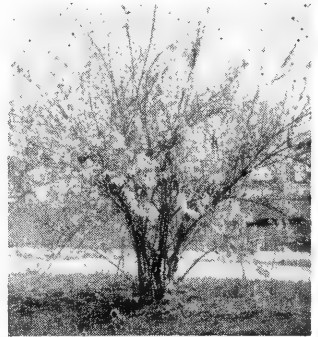

Showy Forsythia

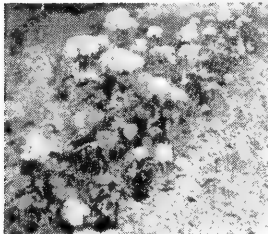

Snowhill Hydrangea

**HYDRANGEA ARBORESCENS
GRANDIFLORA (Snowhill Hydrangea)**

Shrub with large clusters of white flowers in summer.
2 to 3 ft. ----- 1.50

**HYDRANGEA OTASKA
(Pink and Blue Hydrangea)**

A choice shrub for seashore and coastal areas. Color is pink or blue depending upon soil conditions. Lime tends to turn them pink, alum turns them blue.
18 to 24 in. ----- 2.50

**HYDRANGEA PANICULATA GRANDIFLORA
(P. G. Hydrangea)**

Large clusters of white flowers that later turn pink. Summer
2 to 3 ft. ----- 1.50

**ILEX VERTICILLATA
(Deciduous Holly)**

Best planted in clumps to insure berries. Likes swampy places.
2 to 3 ft. ----- 1.50
3 to 4 ft. ----- 2.50

**JASMINUM NUDIFLORUM
(Jasmine)**

Creeping shrub. Flowers in winter, yellow flowers.
2 to 3 ft. ----- 1.50

KERRIA JAPONICA (Japanese Kerria)

Small shrub, green stems, yellow flowers.

12 to 18 in. ----- 1.00

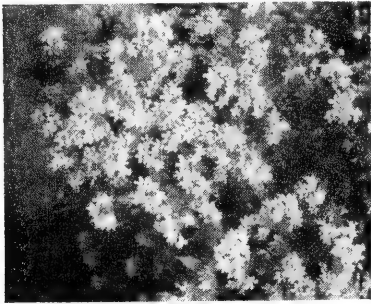

Beauty Bush

KOLKWITZIA AMABILIS

(Beauty Bush)

Showy pink flowers.

3 to 4 ft. ----- 1.50

LABURNUM ANAGYROIDES

(Goldenchain Tree)

Small tree with racemes of yellow flowers.

3 to 4 ft. ----- 3.50

4 to 6 ft. ----- 5.00

LAGERSTROEMIA INDICA

(Crape Myrtle)

An old fashioned garden favorite. The South's most beautiful shrub.

5 to 6 ft. ----- 10.00

WILLIAM TOOVEY (Crape Myrtle) (Watermelon Pink)

18 to 24 in. ----- 2.50

LIGUSTRUM OVALIFOLIUM

(California Privet)

3 to 4 ft.—bushy ----- 1.50

4 to 5 ft.—bushy ----- 2.00

See Hedges

LIGUSTRUM SINENSE (Chinese Privet)

Graceful bushy shrubs suitable for hedges.

3 to 4 ft. ----- 1.50

4 to 5 ft. ----- 2.00

LONICERA FRAGRANTISSIMA

(Early Fragrant Honeysuckle)

2 to 3 ft. ----- 1.50

LONICERA TATARICA

(Bush Honeysuckle)

Showy transparent red berries.

2 to 3 ft. ----- 1.50

MAGNOLIA GLAUCA

(Sweet Bay)

Sweet smelling almost evergreen flowering shrub. Likes swampy locations, very desirable.

5 to 6 ft., B&B ----- 7.50

6 to 8 ft., B&B ----- 10.00

MAGNOLIA STELLATA

(Star Magnolia)

Low shrub, early flowering, white.

18 to 24 in., B&B ----- 5.00

2 to 3 ft., B&B ----- 7.50



Star Magnolia

MALLOW or **HARDY HIBISCUS**

Annie J. Hemming

Plant Patent No. 835

See Page 4.

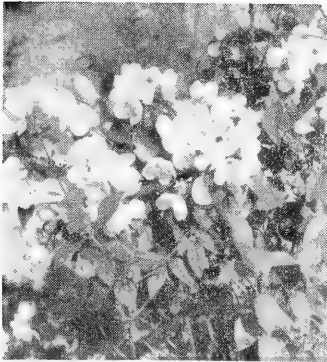

virginalis Mockorange

NANDINA DOMESTICA
(Heavenly Bamboo)

See Evergreen Shrubs

PHILADELPHUS VIRGINALIS

(Virginalis Mockorange)

The popular variety with fragrant semidouble white flowers.

2 to 3 ft.	1.50
3 to 4 ft.	2.00

PHYLLOSTACHYS NIGRA

(Black Stem Bamboo)

Makes a heavy screen.

Clumps	2.50
--------------	------

PRUNUS GLANDULOSA

(Flowering Almond)

White and pink flowered dwarf shrub.

2 to 3 ft.	1.50
-----------------	------

PUNICA GRANATUM (Double flowered Pomegranate)

Glossy foliage, orange flowers not completely hardy.

3 to 4 ft.	2.50
-----------------	------

ROSA RUGOSA (Rugosa Rose)

2 to 3 ft.	1.50
-----------------	------

SALIX DISCOLOR (Pussywillow)

8 to 10 ft.—heavy plants	10.00
--------------------------------	-------

SPIRAEA ARGUTA (Garland Spirea)

The earliest Spirea.

2 to 3 ft.	1.50
-----------------	------

SPIRAEA BILLIARDI (Billiard Spirea)

Light pink.

3 to 4 ft.	1.50
-----------------	------

SPIRAEA BUMALDA (Anthony Waterer Spirea)

Dwarf, red flowers in July.

18 to 24 in.	1.50
-------------------	------

SPIRAEA CANTONIENSIS (Reeves Spirea)

3 to 4 ft.	1.50
-----------------	------

SPIRAEA PRUNIFOLIA (Old fashion Bridalwreath)

3 to 4 ft.	1.50
-----------------	------

SPIRAEA VAN HOUTTEI (Bridalwreath)

Pendulous branched early white flowering shrub.

2 to 3 ft.	1.50
-----------------	------

SYRINGA VULGARIS (Common Lilac)

2 to 3 ft.	1.50
-----------------	------

SYRINGA (French Lilacs)

ABEL CARRIERE (Blue)

2 to 3 ft.	3.50
-----------------	------

CHARLES X (Purple Red)

2 to 3 ft.	3.50
-----------------	------

CONGO (Dark Red)

2 to 3 ft.	3.50
-----------------	------

GENERAL PERSHING (Light Blue)

2 to 3 ft.	3.50
-----------------	------

MME. CASIMIR PERIER (Dbl. White)

18 to 24 in.	3.50
-------------------	------

PRESIDENT LINCOLN (Dark Red)

2 to 3 ft.	3.50
-----------------	------

PRESIDENT GREVY (Soft Violet)

18 to 24 in.	2.50
-------------------	------



French Lilacs



Japanese Snowball

VIBURNUM TOMENTOSUM STERILE
(Japanese Snowball)
3 to 4 ft. ----- 3.50

VITEX AGNUSCASTUS
(Lilac Chastetree)
Showy blue flowers in spikes, summer flowering.
3 to 4 ft. ----- 1.50
4 to 5 ft. ----- 2.50

WEIGELA
(Eva Rathke Red)
2 to 3 ft. ----- 2.00

WEIGELA ROSEA
(Rose Weigela)
2 to 3 ft. ----- 1.50

TAMARIX AFRICANA
(African Tamarix)
One of the few plants that will grow in swampy, brackish places.
3 to 4 ft. ----- 1.50

VIBURNUM CARLESII
(Fragrant Viburnum)
Most fragrant of all shrubs. Pink and white flowers, early.
18 to 24 in. ----- 3.50
2 to 3 ft. ----- 5.00
3 to 4 ft. ----- 7.50



Fragrant Viburnum

VIBURNUM DENTATUM
(Arrowwood)
2 to 3 ft. ----- 1.50

VIBURNUM SETIGERUM
(Tea Viburnum)
Showy red berries.
2 to 3 ft. ----- 2.50

VIBURNUM OPULUS ROSEUM
(Common Snowball)
2 to 3 ft. ----- 1.50

✱

✱

AFTER CARE OF YOUR PLANTS

Until plants are well established, it is best to keep them cultivated and the weeds kept down, to keep them mulched with manure or peat moss and the soil moist. This is most important the summer following the planting. A two weeks drouth can kill a newly transplanted plant, that a well established plant can survive with ease.

Fruit Trees

Fruit trees sold by us are grown under climatic conditions identical with our own by an old and reliable fruit tree nursery. The prices of fruit trees are subject to changes due to general market conditions.

APPLES

5 to 6 ft. — \$2.00 each; \$17.50 per 10

∨ DELICIOUS

Winter apple. Ripens September 10th to 24th.

∨ GRIMES GOLDEN

Very large, skin golden yellow Fall Apple. September to January.

∨ MCINTOSH

Winter, October to February

∨ ROME BEAUTY

Winter. Bright red on pale yellow background. Fine grained and juicy. December to March

∨ STAYMAN'S WINESAP

Winter, November to April, but keeps well to May. Best for home use.

∨ YORK IMPERIAL

Winter, Medium size. Trees come into bearing early, November to February.

∨ PEAR TREES

3 to 4 ft.—Dwarf or 5 to 6 ft.—Standard

\$2.50 each — \$22.50 per 10

∨ BARTLETT

Season last of August to September 15th. Has a rich melting flavor and is very sweet.

∨ CLAPP'S FAVORITE

Summer, Fruit large lemon color, spotted with brown dots. Early August.

∨ DUCHESS

Strong grower, productive, not subject to blight.

∨ SECKEL

Medium size. Flesh fine grained sweet, exceedingly juicy. September.

PEACHES

5 to 6 ft. ----- 2.00 each; 17.50 per 10

∨ BELLE OF GEORGIA

Ripens the first to fifteenth of August. Freestone.

∨ ELBERTA

Mid-season. Fruit large, yellow with red cheek, juicy and extremely high flavored; flesh yellow. Freestone.

∨ GOLDEN JUBILEE

Freestone. Yellow and good shipper.

∨ ROCHESTER

Yellow, freestone. Requires only half the usual amount of sugar for canning. Ripens middle of July.

∨ HALE HAVEN

∨ SHIPPER'S LATE RED

Flesh yellow. Freestone.

PLUMS

5 to 6 ft. ----- 2.50

FELLENBERG

Dark purple. September

ABUNDANCE

Fruit very large, flesh light yellow, exceedingly juicy, tender and sweet. Ripens the first of August.

SWEET CHERRIES

5 to 6 ft. ----- \$2.50

BLACK TARTARIAN

Black, very large, rich and sweet. June.

GOVERNOR WOOD

Light yellow with red cheek; tender rich, delicious, very fine, large roundish, June.

SCHMIDT'S BIGGARREAU

Flesh tender, juicy, good flavor, Mahogany color. Middle of July.

SOUR CHERRIES

5 to 6 ft. ----- \$2.50

EARLY RICHMOND

Medium to large. Dark red, juicy, good flavor. June.

ENGLISH MORELLO

Large size. Color dark red, quality very good. August.

MONTMORENCY

Medium to large. Dark red. Juicy, good flavor. Last of June.

SMALL FRUITS

These require much less spraying than tree fruits
and are a necessary addition to the garden.

GRAPE VINES

2 year No. 1 ----- .75 each; 6.00 per 10

CATAWBA (Red)

CONCORD (Black)

CACO (Red)

MOORE'S EARLY (Black)

NIAGARA (White)

WORDEN (Black)

BLACKBERRIES

No. 1 ----- 2.00 per 10; 15.00 per 100

ELDORADO (Jet Black)

Berries are large to very large of finest quality. Plants are vigorous and seldom fail to produce a bumper crop. Best commercial blackberry.

RASPBERRIES

No. 1 ----- 2.00 per 10; 15.00 per 100

↳ LATHAM (Red)

A good raspberry. Fine for table use.

↳ CUMBERLAND (Black)

Ripens in mid-season and continues for two weeks.

↳ NEWBURGH (Red)

Mid-season. Fruit large and firm.

↳ ST. REGIS (Everbearing)

Ripens with the earliest and continues on young canes until autumn. Color red.

STRAWBERRIES

↳ BLAKEMORE ----- 1.50 per 25; 4.00 per 100

A popular variety, good shipper, stands drought.

↳ DORSETT ----- 1.50 per 25; 4.00 per 100

Season of ripening 28 days, the longest of any.

↳ FAIRFAX ----- 1.50 per 25; 4.00 per 100

One of the best flavored.

↳ GEM ----- 1.75 per 25; 6.00 per 100

Probably the best everbearing.

↳ STARBRIGHT ----- 1.50 per 25; 4.00 per 100

ASPARAGUS PLANTS

MARY WASHINGTON

3 year No. 1 ----- 3.00 per 25; 10.00 per 100

↳ BOYSENBERRY

No. 1 plants ----- 2.50 per 10

↳ BLUE BERRIES

FOUR VARIETIES

12 to 18 in. ----- 1.50

RHUBARB

2 year ----- .25 each; 2.00 per 10

FIGS

↳ CELESTE And ↳ BROWN TURKEY

18 to 24 in. ----- 1.50

★

★

GARDEN PROBLEMS

If you have garden problems, either cultural or from plant diseases and insect pests, let us help you. A modest charge is made for visits for this purpose.

Hedge Plants

BERBERIS THUNBERGII (Japanese Barberry)

A broad heavy hedge not growing very high.

12 to 15 in. ----- \$45.00 per 100

LIGUSTRUM OVALIFOLIUM (California Privet)

18 to 24 in. ----- \$20.00 per 100

THESE PLANTS ALSO MAKE FINE ATTRACTIVE HEDGES:

BRIDAL WREATH
GLOSSY ABELIA
HYDRANGEA
JAPANESE BOX
JAPANESE YEW
NANDINA
PFITZER JUNIPER
RED CEDAR
TREE BOX
WAX PRIVET

Vines and Ground Cover Plants

AMPELOPSIS TRICUSPIDATA (Boston Ivy)

2 year No. 1 ----- .50

HEDERA HELIX (English Ivy)

Fine for shady protected walls.

Small pots ----- .35 ea.; 2.50 per 10
4 in pots. ----- 1.00

HEDERA HELIX GRACILIS (Small Leafed Ivy)

Small pots ----- .35 ea.; 2.50 per 10
4 in. pots. ----- 1.00

PACHYSANDRA TERMINALIS (Japanese Spurge)

Used as a ground cover

2 year ----- .30 each; 2.50 per 10

VINCA MINOR (Periwinkle or Myrtle)

Ground cover of colonial gardens.

2½ in. pots ----- .35 ea.; 2.50 per 10

Perennials

Price \$.50 per clump except as noted:

ANEMONE

Spring—Mixed Colors—8 to 10 in.

ARTEMESIA (Silver King)

A silvery foliage plant useful in bouquets.

ASTERS (Hardy)

Varieties:

Archbishop—Lavender

Harrington's Pink

Fall — 2 to 3 ft.

BAPTISIA AUSTRALIS

(Wild Indigo)

Deep blue spikes—June—3 to 4 ft.

CARNATION (Hardy Pinks)

Variety Grenadier

Summer—Red—1 ft.

CHRYSANTHEMUM ASTRID

(Arctic Daisy)

Fall—Salmon—1 to 1½ ft.

CHRYSANTHEMUMS MAXIMUM

(Shasta Daisy)

White—Summer—1 to 2 ft.

CHRYSANTHEMUMS

(New varieties)

Alabaster—White

Autumn Gold—Golden Yellow

Beacon—Bronze and Red

Betty—Pink

Charles Nye—Yellow

Honeycomb—Yellow

Indiana—Crimson

Irene—White

Lavender Lady—Lavender

Orchid Helen—Pink

Polar Ice—Bluish White

Red Cydonia—Red

White Spoon—White

White Wonder—White

Yellow Spoon—Yellow

Yellow Irene—Yellow

CONVALLARIA MAJALIS

(Lily of the Valley)

White—May—6 in.—Likes shade

COREOPSIS LANCEOLATA

(Coreopsis)

Yellow—June—1 to 2 ft.—Vigorous grower

DICENTRA SPECTABILIS

(Bleedingheart)

Spring—red and white—2 ft.

DICTAMNUS FRAXINELLA

(Gas Plant)

Pink—Spring—2 to 3 ft.

DIGITALIS PURPUREA

(Fox Glove)

Purple—May—3 to 4 ft.

EUPATORIUM COELESTINUM

(Ageratum)

Blue—Summer—1 to 2 ft.

GAILLARDIA ARISTATA

(Gaillardia)

Red and Yellow—June and July—1 to 2 ft.

HELIOPSIS HELIANTHOIDES

(Dwarf Sun Flower)

Yellow—July—2 to 3 ft. Stiff stems, excellent for cutting

HEMEROCALLIS

(Day Lily)

Cinnabar

Dr. Regel

Lemon King

Thunbergi

HEUCHERA SANGUINEA

(Coral Bells)

Pink—Spring—1 to 2 ft.

HIBISCUS

The new Red Mallow

Annie J. Hemming Plant Patent No. 835

See Page No. 4

HOLLYHOCKS

Summer-mixed Colors—4 to 5 ft.

*Seedlings ----- .25

HOSTA CAERULEA

(Plantain Lily)

Light Blue—July—3 ft.

IBERIS SEMPERVIRENS

(Candytuft)

White—May - June—6 to 8 in.

IRIS

(Bearded Varieties)

Buffawn—Buff

Copper Lustre—Copper

Dauntless—Red

Destiny—Plum—Purple

Golden Majesty—Golden Kellow

Great Lakes—Light Blue

Moonlight Madonna—Lemon

Prairie Sunset—Pink

Radiant—Golden Bronze

Sable—Deep Purple

Snow King—White

Snow Queen—White

White Crepe

IRIS KAEMPFERI

(Japanese Iris)

White—June—2 ft.

LAVENDULA VERA

(Lavender)

Blue—Summer—18 in.

LIATRIS PYCNOSTACHYA

(Gayfeather)

Lavender pink—July - August—4 to 6 ft.

LILIUM CANDIDUM

(Madonna)

White—June—3 to 4 ft.

Large bulbs -----

.75

LILIUM ELEGANS

(Thunberg Lily)

Mixed colors yellow and orange—June—1 to 2 ft.

Large Bulbs ----- .75

LILIUM HENRYI

(Henry Lily)

Yellow—August—Tall

Large bulbs ----- .75

LILIUM REGALE

(Regal Lily)

White, Pink Tint—Summer—Tall

Large Bulbs ----- .75

LILIUM SPECIOSUM RUBRUM

White spotted crimson—August and September—2 to 3 ft.

Large Bulbs ----- .75

LUPINES

(Russell Hybrids)

Mixed colors—Summer—3 to 4 ft.

LYCORIS RADIATA

(Shorttube Lycoris)

Summer—red—12 in.

Bulbs ----- .25 each

LYCORIS SQUAMIGERA

(Autumn Lycoris) or (Ghost Lily)

A most unusual and attractive flower, foliage comes up in spring then dies down, flower stalk comes up in August, good cut flower and quite fragrant.

Pink lavender—August—1 to 1½ ft.

Heavy bulbs ----- 1.00 ea.; 10.00 per dozen

LYTHRUM MORDENS PINK

(Loosestrife)

Rose—Early summer—3 to 4 ft.

NARCISSUS

Carlton ----- 2.00 per doz. — 17.50 per 100

King Alfred ----- 1.75 per doz. — 15.00 per 100

Mrs. E. H. Krelage ----- 2.00 per doz.

Spring Glory ----- 2.25 per doz.

Mrs. R. P. Blackhouse—Pink ----- 2.50 per doz.

Mixed ----- 10.00 per 100

SEE NOTE ABOUT BULBS ON PAGE 28

PAPAVER ORIENTALE

(Oriental Poppy)

Scarlet—May—2 ft.

PEONY

Alexandre Dumas—Rose

Festiva Maxima—White

L'Eclatanta—Red

Louis Van Houtte—Red

Modele de Perfection—Pink

.75. each

PHLOX SUBULATA

(Moss Pink)

Rose—Spring—6 in.

PLATYCODON

(Balloon Flower)

Blue—Late Spring—12 in.

PRIMULA VERIS

(Prinroses)

Red & Yellow—Spring—12 in.

PYRETHRUM COCCINEUM

(Painted Daisy)

Mixed shades—Summer—12 in.

RUDBECKIA HIRTA

(Blackeyed Susan)

Yellow—Summer—2 ft.

SEDUM SPECTABILIS

(Showy Stone Crop)

Pink—August—1 to 1½ ft.

STATICE LATIFOLIA

(Sea Lavender)

Blue—August—1 to 1½ ft. Useful as a winter bouquet.

STOKESIA LAEVIS

(Stokes Aster)

Blue—July—1 ft.

TRITOMA NOBILIS

(Poker Plant)

Orange—June—1 to 2 ft.

VERONICA

(Speedwell)

Variety Blue Champion

Blue—July—1 to 2 ft.

VIOLET (White)

Spring—6 to 8 in.

YUCCA FILAMENTOSA VARIEGATA

(Stripe Leaf Yucca)

White—July—3 to 4 ft. Attractive yellow leaves.

Bulbs

We will have on hand for Fall sale a variety of Tulips, Daffodils, Hyacinths, and Crocus. Also we will be pleased to order for you any unusual variety that you might want.

Roses

We will have on hand in the late Fall and early Spring a variety of Hybrid Tea Roses and several of the standard varieties of Climbing Roses.

FERTILIZER

VIGORO

100 lb. bag — 5-10-5 4.85

PEAT MOSS

Bale 5.50

Chinese Chestnuts



Chinese Crestnut

A new tree introduced by the United States Department of Agriculture. A blight resistant Chestnut. Makes a handsome low-headed tree. Foliage is beautiful dark green. Nut is sweet and is excellent raw or cooked.

CASTANEA MOLLISSIMA

∨ (Chinese Chestnut)

2 to 3 ft. 1.50 each; 100.00 per 100

3 to 4 ft. 2.50 each; 200.00 per 100

4 to 5 ft. 4.00 each; 350.00 per 100

5 to 6 ft. 5.00 each

Has excellent possibilities as a crop on the Eastern Shore.

INDEX

	Page
BULBS	33
EVERGREENS	6
EVERGREEN SHRUBS	10
FLOWERING SHRUBS	20
FRUIT TREES	25
HEDGE PLANTS	28
PERENNIALS	29
ROSES	33
TREES	16
VINES AND GROUND COVER PLANTS	28



